



GITA SETIYATI

INTERIOR DESIGNER - PROJECT MANAGER

Personal Info

- ✉ liongcihua@gmail.com
- ☎ 081111821250
- 📍 JALAN PLUIT SELATAN NO 2
, JAKARTA UTARA,
INDONESIA
- 📞 3207236607910001
- 🏠 WNI
- 🎂 26 JULI 1991

Education

- **STRATA-1 (SARJANA)
(3.31)**
INSTITUT TEKNOLOGI
NASIONAL
Sep 2009 - Jul 2013
INTERIOR DESIGN
DEPARTMENT
- **SENIOR HIGH SCHOOL**
SAINT MARY HIGH
SCHOOL
Jul 2006 - Jul 2009
SOCIAL CLASS

Skills

SKETCHUP V-RAY

SKETCHUP ENSCAPE

AutoCAD

ARCHICAD ARTLANTIS

Photoshop

CORELDRAW

Links

[WEBSITE](#)

[linkedin](#)

[INSTAGRAM](#)

Summary

As an Interior Designer, I was responsible for developing functional and aesthetic spatial concepts, creating technical drawings and 3D visualizations, and ensuring that every design aligned with the client's needs and brand identity. I collaborated closely with project teams and vendors, conducted site surveys, selected materials and finishes, and supervised on-site implementation to ensure the final result met design standards and project timelines.

2023 i began my career as a Designer, creating visual concepts, layouts, and technical materials that supported the company's brand identity and operational needs. Over time, my role expanded into Procurement, where I managed the sourcing of materials and services, evaluated and negotiated with vendors, and ensured quality and on-time delivery. This combination of creative and procurement experience strengthened my project coordination abilities, improved operational efficiency, and ensured every execution met the company's standards.

Work Experience

DESIGNER & PROJECT MANAGER, HEBE BEAUTY, JAKARTA UTARA
July 2023 - December 2025

I began my career as a Designer in the Visual Merchandise team at HEBE Beauty. Over time, my responsibilities grew and I transitioned into the role of Project Manager, where I oversaw project planning, coordination, and execution to ensure all deliverables met brand standards and operational requirements. Toward the end of my tenure, I also took on Procurement responsibilities, managing material sourcing, vendor evaluation, negotiation, and quality control to support project efficiency and timely completion.

SENIOR INTERIOR DESIGNER, ARTESS / SENI JAYA INTERIOR, SUDIRMAN, BANDUNG
March 2020 - July 2023

SENIOR INTERIOR DESIGNER , FUN INTERIOR, BANDUNG
June 2018 - March 2020

SENIOR INTERIOR DESIGNER, ARCADIA, BANDUNG
January 2016 - May 2018

SENIOR INTERIOR DESIGNER, ENZO KITCHEN FACTORY, BANDUNG
December 2015 - December 2016

INTERIOR DESIGNER, ASV, BANDUNG
December 2013 - December 2014

JUNIOR INTERIOR DESIGNER, GENESIS+, BANDUNG
November 2012 - July 2013

Courses

POTERRY, CHIA POTERRY

August 2016 - October 2020

Volunteering

MEMBER, HIMPUNAN DESAIN INTERIOR INDONESIA



Interior Section

Home-Apartment-Clinic-Cafe

Interior Section

Home “Kitchen Set”

KITCHEN & DINING

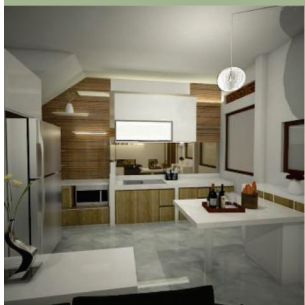

Eclectic kitchen design



White Classic
kitchen design



Warm minimalism
kitchen design



Modern kitchen
design



Eclectic kitchen
design

Interior Section

Home “Bedroom”

BEDROOM



Eclectic bedroom kitchen



Black & yellow
bedroom design



White classic
bedroom kitchen



Modern
bedroom design



Eclectic
bedroom design

Interior Section

Home “Livingroom”

LIVINGROOM

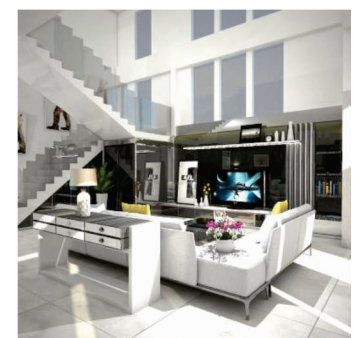
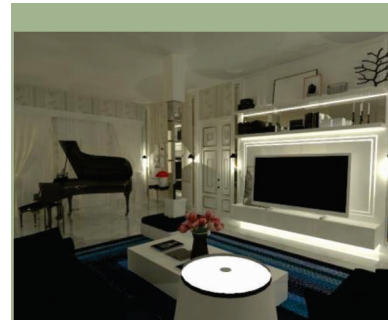
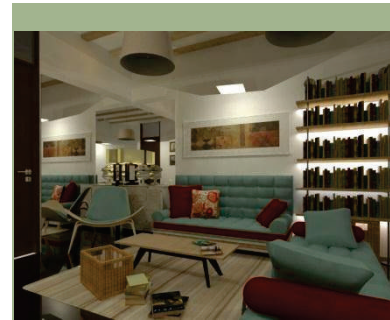

Warm minimalism living
design

Eclectic living
design

White classic
living design

Minimalism
living design

Minimalism
living design

Kopo- Bandung



the beauty in the clinic room certainly builds the mood between doctor and patient. Therefore, the design made refers to the comfort of the layout without reducing the function of space and the ease of maintenance of space.

I use mirrors in several spots to expand the ward and help shape the atmosphere.

ENT Clinic

Dental Clinic “Lobby”



the clinic lobby is the face of the clinic. I use bluish green and white colors combined with light wood motifs. These colors complement the eclectic design that I carry in this design. The intended atmosphere is a beautiful, clean room reflecting health facilities.

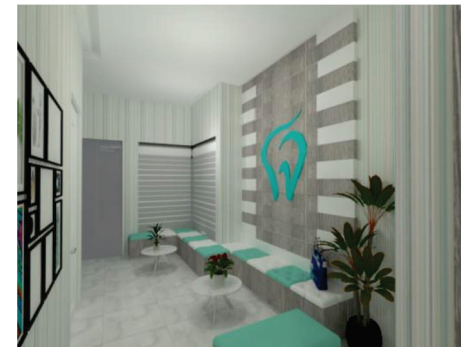

Kopo - Bandung

Interior Section

Cafe – “Lereng Anteng”

Cafe Design

“Lereng anteng” is a cafe located in Puncut, Bandung City.

- Panoramic Cafe -

Budget

budget is one important thing that influences design. in this project. Driven by a budget, I use a lot of atmosphere & decorations that form a beautiful design without having to remove excess badges

Design

The design that is used as a reference during the design process is the function of space and by utilizing the panoramic view of the hill, the design is complete. Of course, the decorative elements beautify the designed space.



Interior Section "Wild Cafe- Lembang Z00"

Area front Vanity



Area 1
Beside from main
cafe

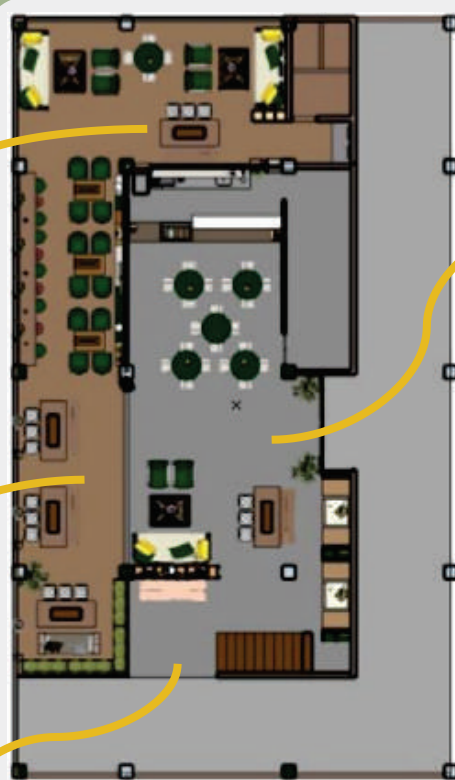

entrance1



Area 2
cashier & area set table



THE FOLLOWING 3D AND
FLOORED LAYOUT 1, WITH
mix.MATERIAL ; RATTAN, HPL,
SOLID WOOD, WHITE BRICK,
MIRROR, METAL.

Reference.

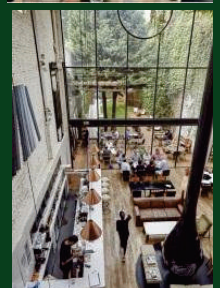
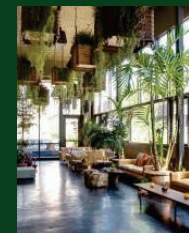

Interior Section

JapanessApartment

Guest Room •-----> Kitchen Set •-----> Dining Set •-----> Bedroom



One Bedroom Apartment –central Park

a apartment that is inspired by the atmosphere of a modern Japanese house and is a room that I design based on the functions that make up space.



Interior Section

Japanesse Home

Guest Room •-----> **Kitchen Set** •-----> **Dining Set** •-----> **Bedroom**



Japanesse house - Bandung

this house has two levels. designed with reference to modern Japanese themes. a design that is formed based on the function of space and utilizes existing circulation without forming a passive partition in the formation of space



Interior Section "Collector Parfum"



Gatot Subroto Shop

the third shop
This shop is dominated by wood patterned plywood (hpl) with a combination of black and white to create an atmosphere



Pasir Kaliki Shop

the second shop
This shop is dominated by wood patterned plywood (hpl) with a combination of black and white to create an atmosphere



Collector Parfum

PARFUM COLLECTOR FIRST refill perfume shop in Indonesia, which sells identical perfume ori with the best product selection. have various types of perfume which variations can be checked through their official website at www.collector-parfum.com.

Collector Perfume (Paledang Perfume), which has for years been in the world of Indonesia perfume refill, on September 8, 1970, the first time in Indonesia was established a perfume refill business on Kolektor street, Bandung. This shop is located on a narrow road so the shop moves to 14 Paledang Street. As time went on, our store reflected the name of the Collector Perfume and settled on 58 Paledang street, Bandung

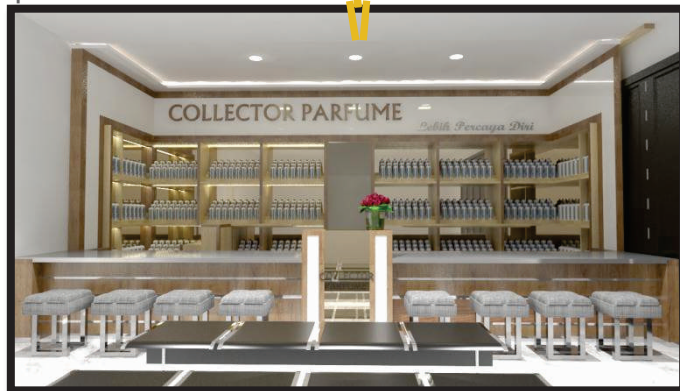

Paledang Shop

Main shop
This shop is dominated by wood patterned plywood (hpl) with a combination of black and white to create an atmosphere